

Web Slanting News Expand on Bootstrap 3.3.4v I' Am out-Sub Admin Module

Pradeep R Tyamanavar

MCA Final Year
TOCE, Bommanhalli, Hosur Road,
Bangalore -560068.

MridulaShukla

Asst. Professor
TOCE, Bommanhalli, Hosur Road,
Bangalore -560068

Abstract :The Project named “**Web Slanting News Expand on Bootstrap 3.3.4v I' Am out-Sub Admin Module**” . The change of section for electronic day by day paper all around means making a site in which the organization of all news thing sent by gathering around a news and activities are done by the chief where all people (viewers) can view and know all the critical information about the data which they search for. This endeavor is about the arranging of an everyday paper which demonstrates the news which an average individual need to show up. This passageway is delineated by using HTML, PHP, and CSS developments and SQL Server. The passageway has basically three customer parts where one is enrolled customer (acceptance required) who can see, incorporate comment can have general chat with another customer and another is executive (has an affirmation) who will direct or control the site and other customer (no confirmation required) can simply view and look. The site includes central pages from which the customer can view and know the pertinent information like history, best in class. In other case, the executive manages all the appropriate exercises for which the customers can see authentically besides make reports.

KEYWORD'S: *Daily updates, Dynamic website, Bootstrap, one stop solution*

Introduction :I'am out think helps the client to locate the appropriate venue with live occasions happening around the city. The application permits the client to have look at the hot offers at each venue or each area consolidated .Photographs which has been gotten with the restricted access at the venue of the particular area the photograph can be shared and downloaded to the territory structure it stipends to have the

present occasion happenings at the venue meanwhile if any occasion is occurring the venue recorded will be illustrated .The entryway additionally permit to by the present and future/up and coming occasions tickets.Administrator is the person who takes thoughts of the sub administrator (City proprietor) and the venue proprietor. the executive dashboard include the every one of the reasons for excitement including the sub administrator and venue proprietor .director can fuse sub administrator and occasion honest segments and have all the segment identified with the part.

About RJS Technologies

RJS Advancement's has best adaptability to utilized Java and J2EE, accessibility and straightforwardness of basic applications. The Spring Structure, EJB for our corporate technique to get to any kind of backend it may be SAP ERP,MYSQL, Prophet, Message or Line Web Organization. All these are united with CXF,JSON and Centre point for SOA. The frontends are implemented by the most MVC presentation layers like JSF, JSP,Richfaces,Icefaces, and MyFaces. Firmly utilize headways of AJAX to give amazing PC Affiliation and Convenience.

Versatile Aide masterminding

I. SYSTEM ANALYSIS

A. Existing System

Existing systems are full of limitation in usage On a very basic level in a present system, the site which is made won't a simple to utilize the program the site is a nonresponsive which doesn't fit the phone or tablet's screen. Various structures are put sent to make the best news section to get

high determination pictures and with extra video and sound courses of action,
 Going online made more open entryways for new online news door, for instance, matching broadcast news scope in presenting softening news up a timelier way. The credibility and strong brand affirmation of dug in the day by day papers, and the comfortable associations they have with marketing specialists are moreover seen by various in the everyday paper industry as fortifying their chances of survival. The advancement a long way from the printing strategy can moreover decrease costs.

B. Proposed system

The site has an ability to stack a mass measure of information in the database .All the digital validation and availability are overseen in the site.

- All the essential issues in the current framework were illuminated totally.
- The site is alterable and responsive which fits to the Smartphone and also tablet screen.
- The stacking time of the site is less. The database framework is all the more quicker to divert the data to the site consequently
- Advanced high determination picture and recordings can be included the site.
- If the site database is hacked then the administrator as a power to keep the site in bug free condition.

II. SYSTEM DESIGN

SYSTEM PERSEPECTIVE

With a particular final objective to plot a site, the social database must be created first. Hypothetical diagram can be segregated into two segments: The data model and the system Model. The data model spotlights on what data should be secured in the database while the Process model oversees how the data is readied. To place this with respect to the Social database, the data model is used to

layout the social tables. The methodology Model is used to diagram the inquiries that will get to and perform operations on those Tables.

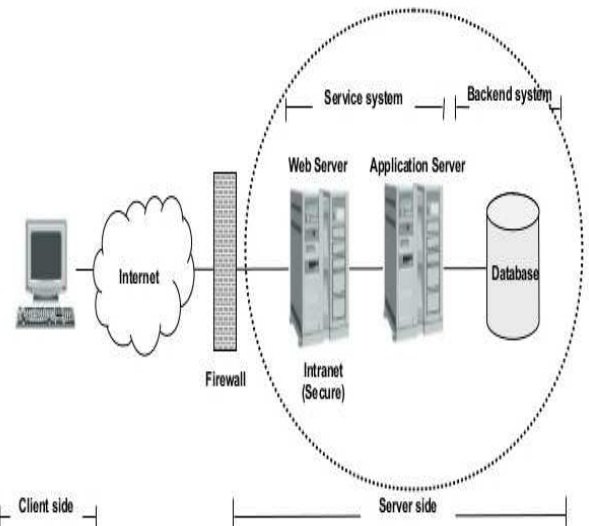

A. Use Case Diagram

Use case diagram contains actors and the functions to be performed by the actors. Each actor should relate to at least one function. And all the function that should relate to one actor.

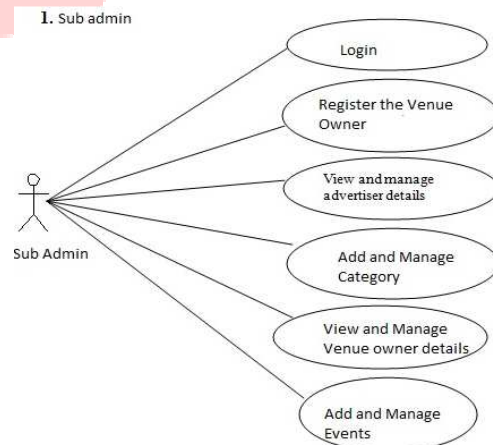

B. Sequence Diagram

The Sequence diagram involves all the functions that are involved in the module. And it also categorizes the function according to the module.

and the product requirement that has to be delivered.

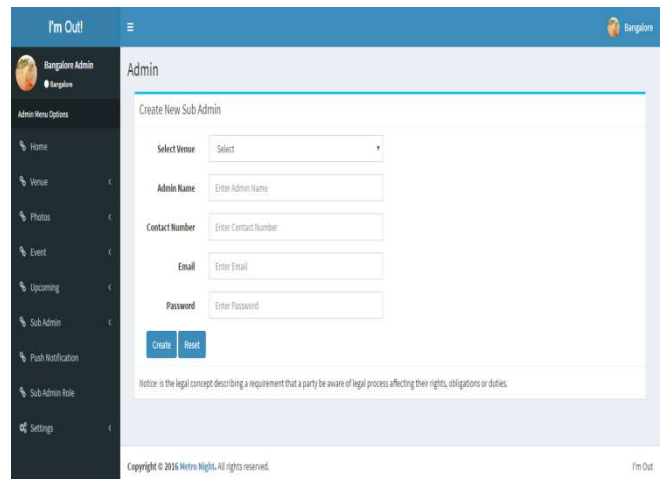
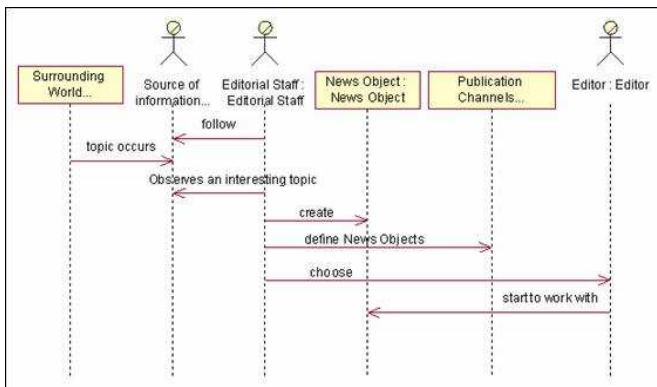

Create Subadmin

III. IMPLEMENTATION

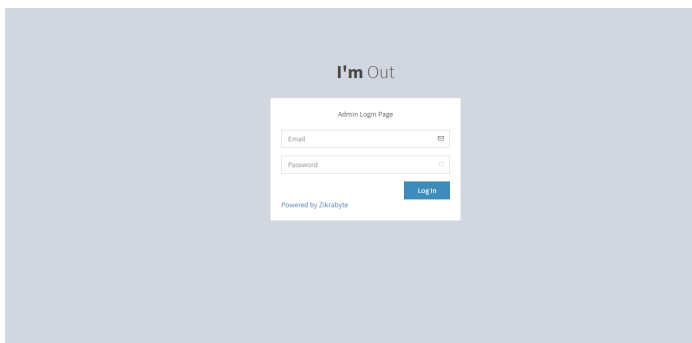

Login page

IV. RESULTS

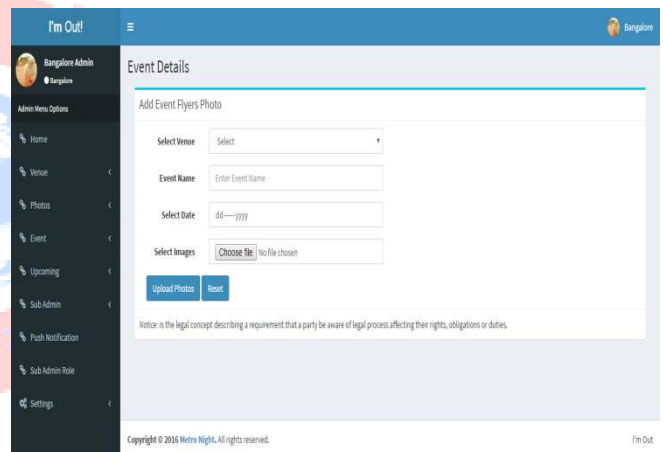

Event details

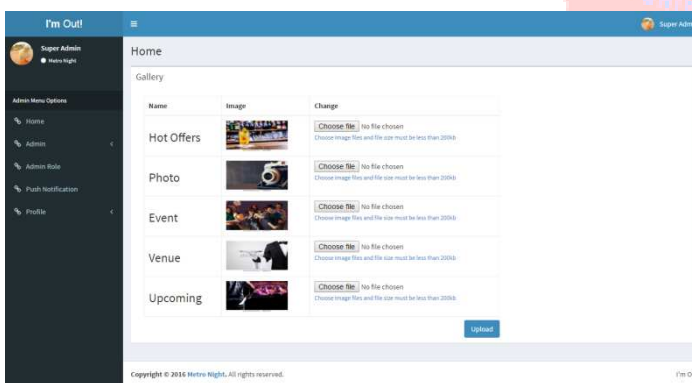

Home Page

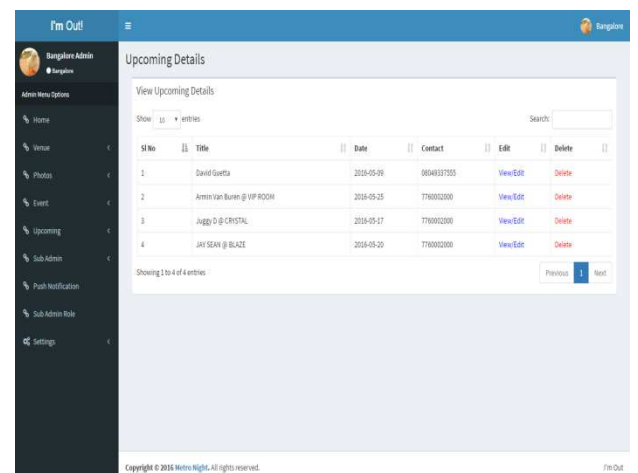

Upcoming Detail

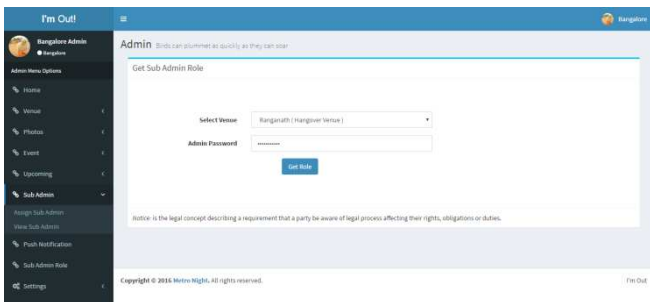

Get Subadmin Role

V. CONCLUSION

Our application is vital in today's affirmation where the business redesign is an on the brisk pace, all the affiliation need to robotize their work. A rate of the basic piece of our application is according to the accompanying

Lower start-up costs

Since there is no item to purchase, cloud-based structure has lower beginning costs. You in like manner won't need to submit the time or HR to presenting ventures, working out glitches, or checking that item is presented affiliation wide

Information security

As the application utilizes the encryption every one of the information will be spared in scrambled configuration

Enhanced openness

Cloud-based structure offer better openness for both learners and course draftsmen. Learners have the ability to learn on-the-go, wherever and at whatever time

Less demanding to keep up

By and large, cloud-based organization suppliers have IT staff accessible. This infers you won't have to push over overseeing glitches and other structure operation issues that waste time, and additionally resources.

VI. FUTURE ENCHANTMENT

From the above report the Administrator can include by accompanying

- Notification by means of SMS to the Customer for the hopeful's accessibility for that specific smart business.
- Can be introduced on any gadget that will be empowered with windows
- Programming and other programming language as well.
- We can take through the possibility for the on touch creation of the abilities they have in a specific area and behavior an easy delivery of the facilities from the I'm Out.

VII. REFERENCES

- [1].David Flanagan, "The Definitive Guide", O'Reilly Media, 6th Edition, 1996, 2011
- [2].Chris Bates, "Web Programming", John Wiley and Sons, 3rd Edition, 2006
- [3].Robert W. Sebesta, "World Wide Web", Dorling Kindersley, 4th Edition, 2012

